



***Y PWYLLGOR CYNLLUNIO***

**PLANNING COMMITTEE**

***7 CHWEFROR 2019***

**7 FEBRUARY 2019**

***RHANBARTH Y DWYRAIN***

**AREA EAST**



*A Better Place...Environment*



# ***CEISIADAU YR ARGYMHELLIR EU BOD YN CAEL EU CYMERADWYO***

**APPLICATIONS RECOMMENDED FOR  
APPROVAL**



E/37648

# E/37648

Approximate route of ELR

Penygroes

Gorslas

1 : 5,000

80, 213116.45

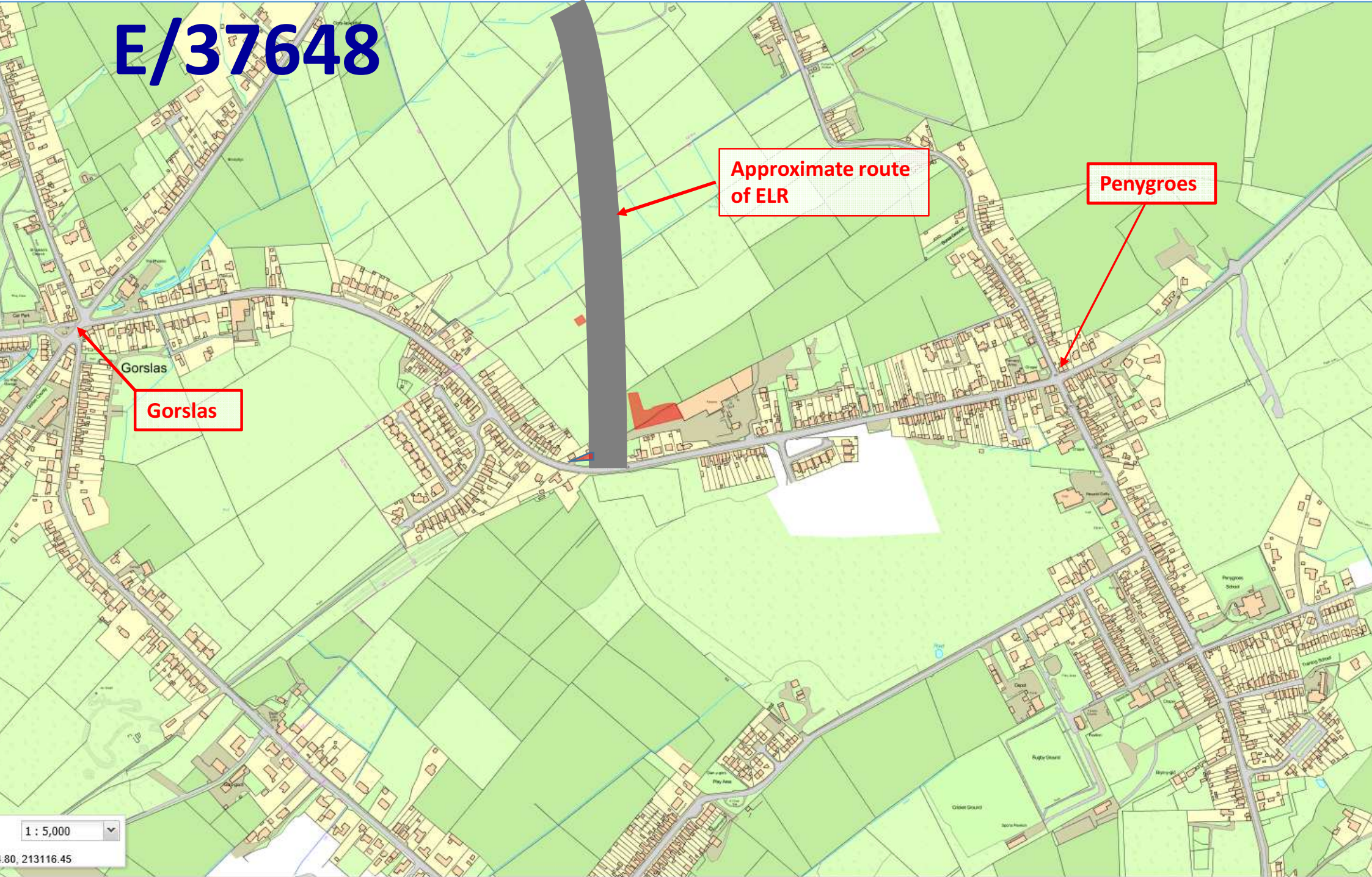

E/37648



1 : 2,500

17, 213600.30

# E/37648

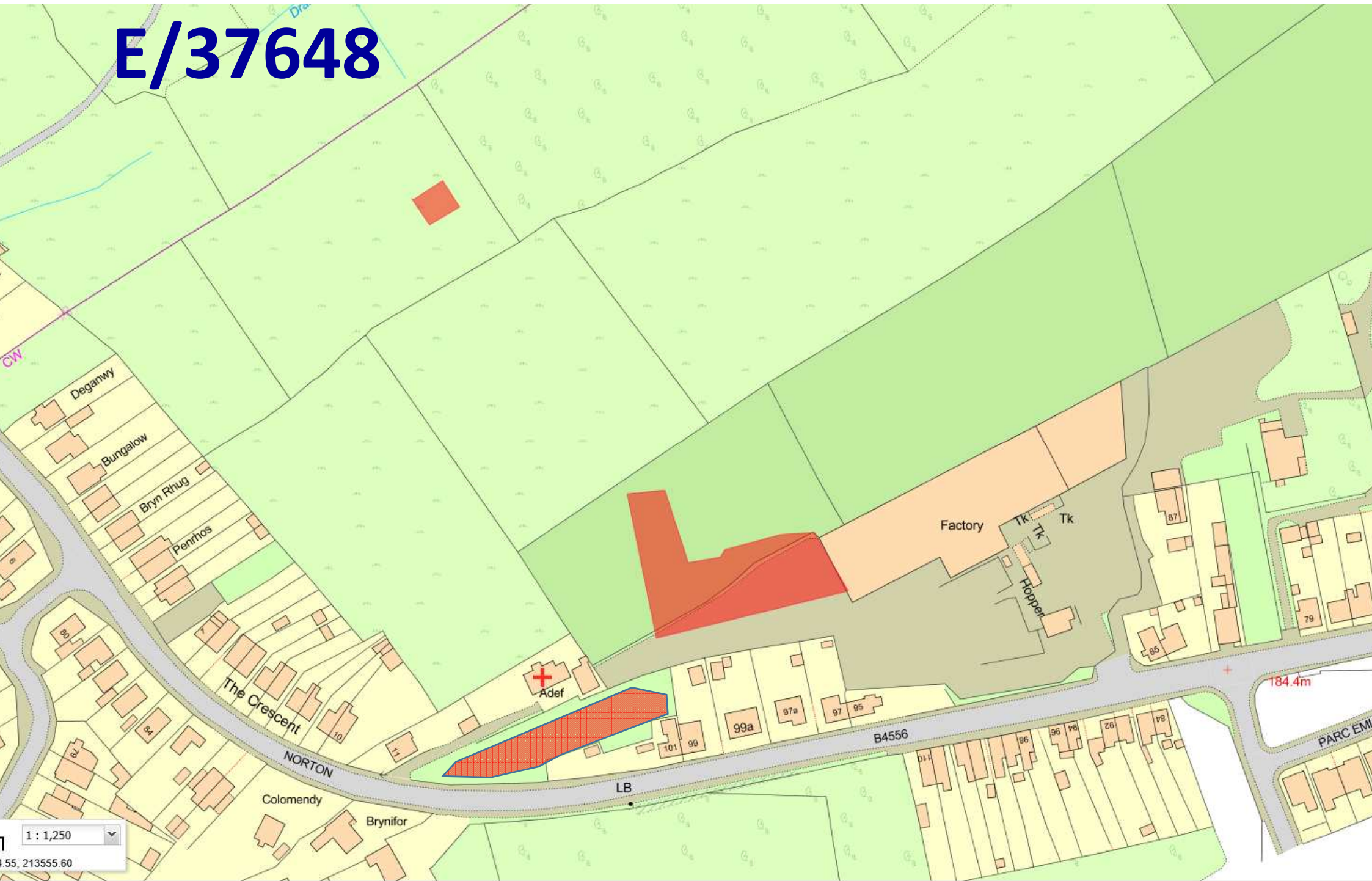

# 37648

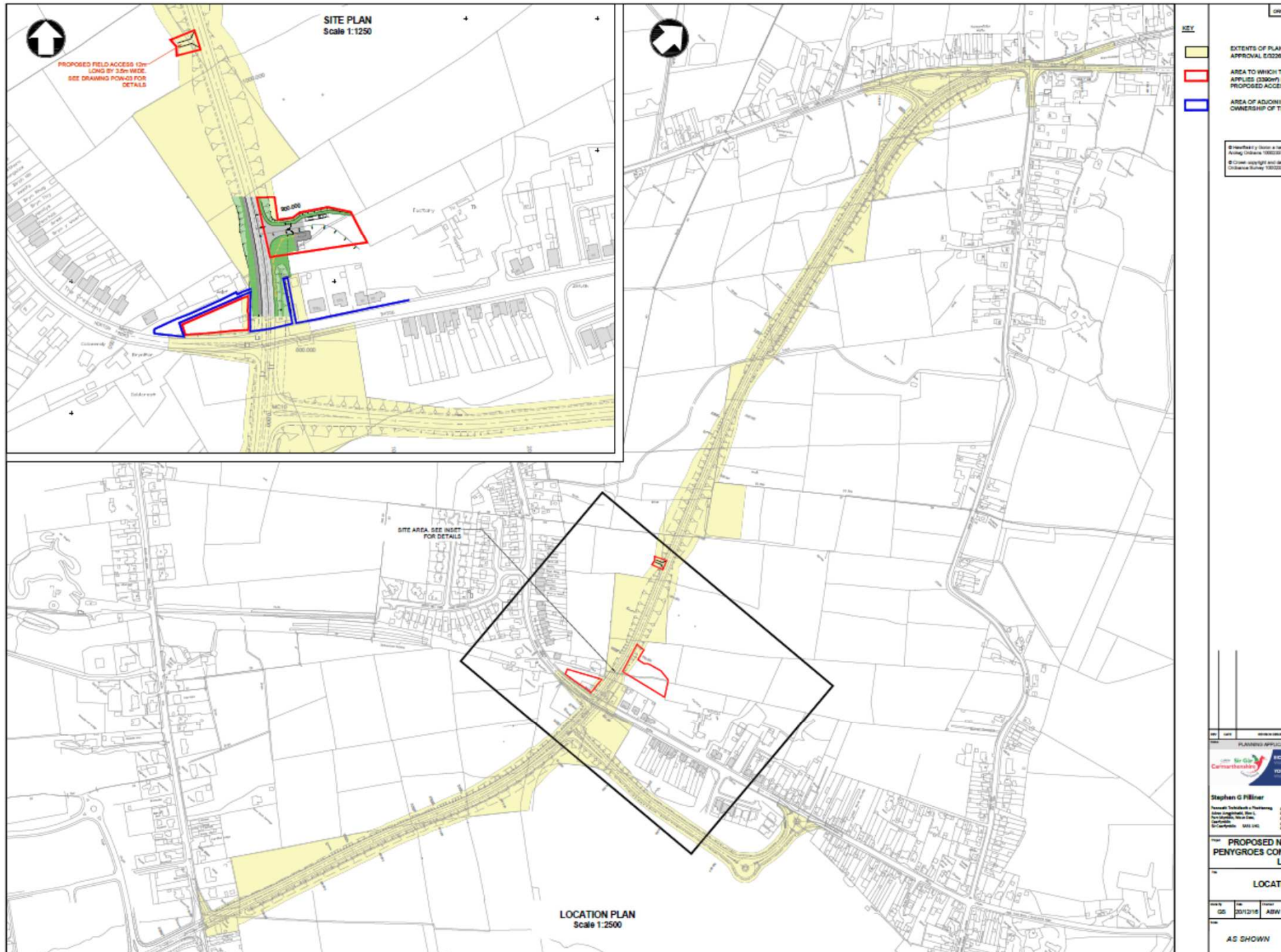

# 37648

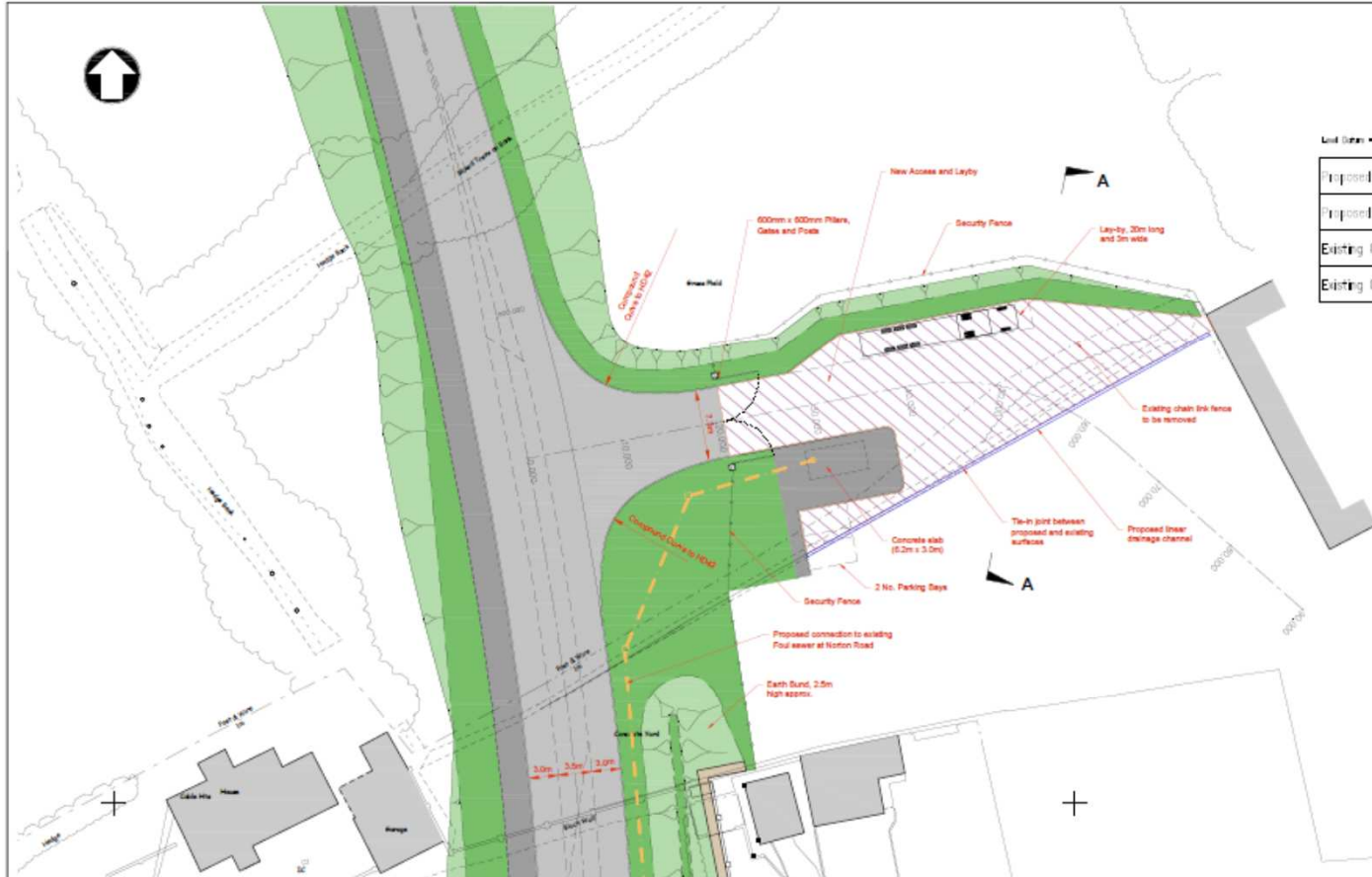

**SITE PLAN**  
Scale 1:250

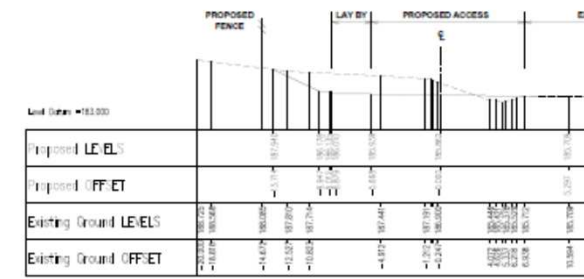

**CROSS SECTION A-A**  
Scale 1:200 (natural)

**CARRIAGEWAY CONSTRUCTION - PRINCIPAL ROADS / INDUSTRIAL ESTATES 2006**

| Description                                 | CL  | Description    | Sub-base | Thickness | Notes |
|---|-----|----------------|----------|-----------|-------|
| Sub-base                                    | 100 | Sub-base       | 100      | 100       | 100   |
| Wearing Course                              | 100 | Wearing Course | 100      | 100       | 100   |
| Base  | 100 | Base           | 100      | 100       | 100   |
| Foundation                                  | 100 | Foundation     | 100      | 100       | 100   |
| Total Thickness including Foundation: 100mm |     |                |          |           |       |

**CARRIAGEWAY CONSTRUCTION**

**TABLE 2 - RESTRICTED FOUNDATION CLASS 2 OPTIONS**

| Subgrade CBR Value (%) | Sub-Base Only | Sub-base + Capping |         |
|------------------------|---------------|--------------------|---------|
|                        |               | Sub-base           | Capping |
| 10                     | 100           | 100                | 100     |
| 15                     | 100           | 100                | 100     |
| 20                     | 100           | 100                | 100     |
| 25                     | 100           | 100                | 100     |
| 30                     | 100           | 100                | 100     |
| 35                     | 100           | 100                | 100     |
| 40                     | 100           | 100                | 100     |
| 45                     | 100           | 100                | 100     |
| 50                     | 100           | 100                | 100     |
| 55                     | 100           | 100                | 100     |
| 60                     | 100           | 100                | 100     |
| 65                     | 100           | 100                | 100     |
| 70                     | 100           | 100                | 100     |
| 75                     | 100           | 100                | 100     |
| 80                     | 100           | 100                | 100     |
| 85                     | 100           | 100                | 100     |
| 90                     | 100           | 100                | 100     |
| 95                     | 100           | 100                | 100     |

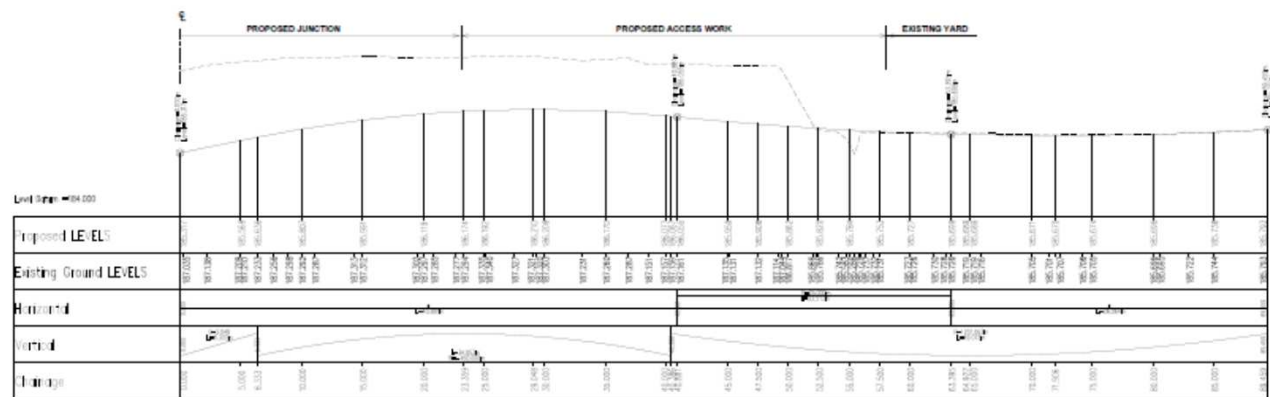

**LONGITUDINAL SECTION ALONG CENTRE LINE OF ACCESS**  
Horizontal scale 1:200 Vertical scale 1:50

**High Quality**  
**Carriageways**  
YOUR COUNCIL'S CHOICE

**Stephen G Pilliner**  
Principal Traffic Engineer & Planning  
Adrian Angellhead, BSc. L.  
Ewan Morrison, BSc. Eng.  
Liam Pugh  
101 Cardiff Road, S43 3HQ, Cam

**PROPOSED NEW A**  
**PENYGROES CONCRETE LTD.**

**GENERAL ARRANGEMENTS**  
**MAIN ACCESS**

CC 20/12/16

PLANNING APPLICATION

**AS SHOWN**



# 37648

| DESCRIPTION OF MATERIAL           | SIZE                        | FINISH AND FITTING   |
|-----------------------------------|-----------------------------|--|
| Heading post (table stud)         | 114.3 outer dia x 3.0 thick | Top coping plate 4.8 thick. Top 200x100mm end plates must be added to post.        |
| Shifting post (table stud)        | 88.9 outer dia x 3.2 thick  | Base plate 200x200mm. Cap and base plates to be continuously fixed added to table. |
| Gate frames                       | 48.3 outer dia x 3.0 thick  |  |
| Welded reinforcement (table stud) | 42.4 outer dia x 2.8 thick  |  |
| Vertical brace (table stud)       | Three 38x4.8                | Weld added to each gate member crossed by brace.                                   |
| Diagonal brace (table stud)       | Two 38x4.8                  |  |

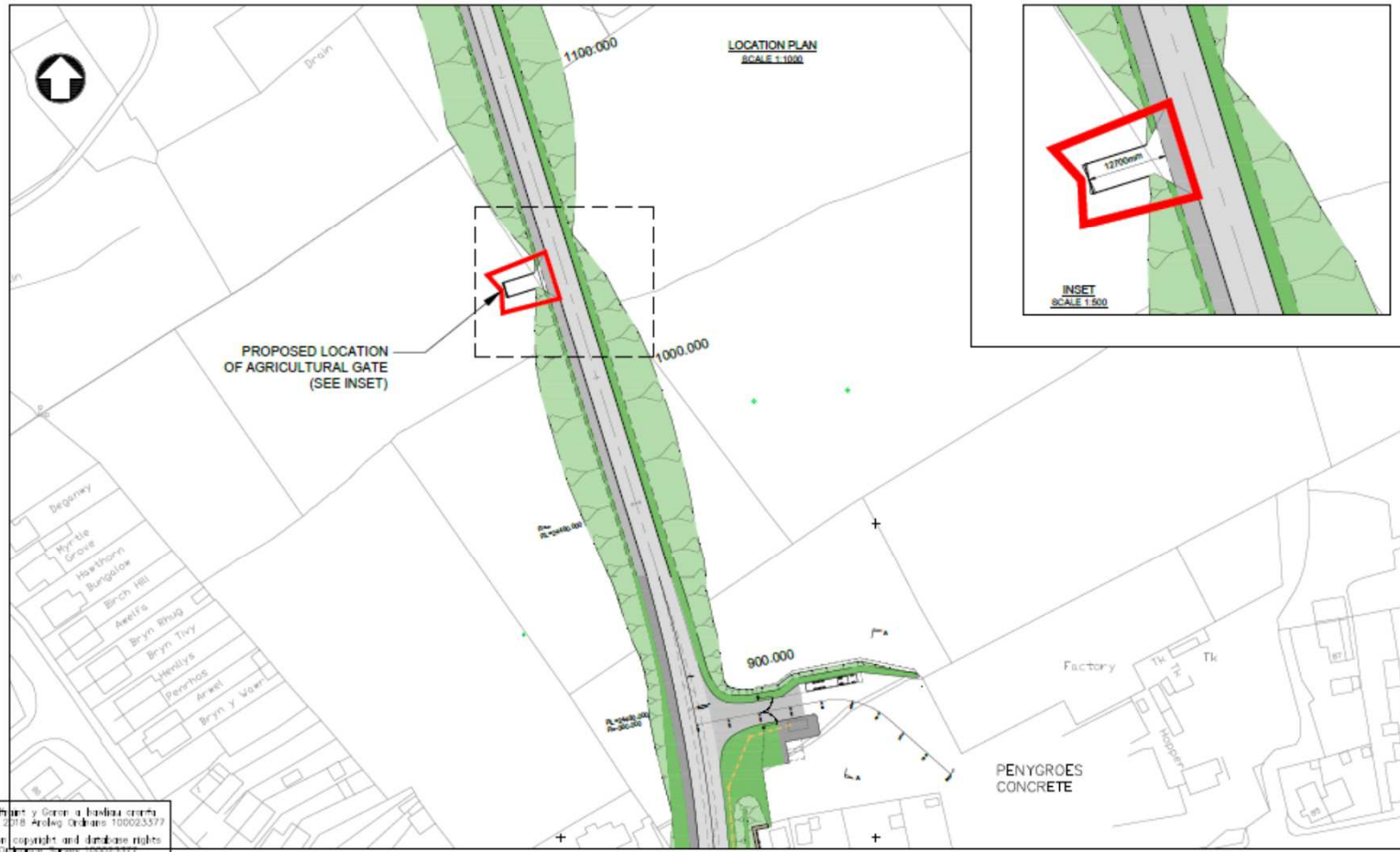
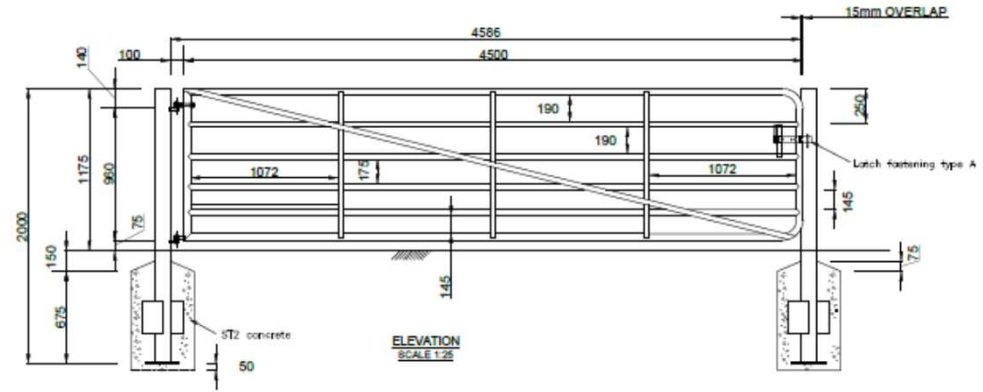

©Heddlu y Gorn a Garddwr Cymru  
 Heddlu a Garddwr Cymru 100023377  
 ©Crown copyright and database rights  
 2018 Ordnance Survey 100023377

- NOTES**
1. ALL DIMENSIONS ARE TO BE IN METERS UNLESS STATED OTHERWISE.
  2. GATES SHALL COMPLY WITH APPENDIX 1/15 OR 3/1, AND WITH APPENDIX 1/15 OR 3/1, AND WITH APPENDIX 1/15 OR 3/1.
  3. GATE STOPS TO BE PROVIDED IN ACCORDANCE WITH DRAWING NO. 1053.
  4. THE GATE SHALL OPEN INTO THE ROADWAY AND BE ROUNDED AND MITRED (AS DRAWING NO. 1053) OR CRIMPED.
  5. PROTECTIVE TREATMENT TO BE PROVIDED IN ACCORDANCE WITH APPENDIX 1/15 OR 3/1.

| REV | DATE | REVISION/DESCRIPTION |
|-----|------|----------------------|
|     |      |                      |

PLANNING APPLICATION

**Sir Gâr**  
 Carmarthenshire  
 EICH CYNGOR  
 CARMARTHENSHIRE  
 YOUR COUNCIL

**Stephen G Pilliner**  
 Penarth Tosthadwr a Phyllyngwr  
 Adran Angŷlodd, Bloc 1,  
 Parc Myrddin, Waun Owen,  
 Caerfyrddin SA31 1AQ

**PROPOSED NEW AGRICULTURAL GATE**

**GENERAL ARRANGEMENTS**

| Drawn By | Date     | Checked By | Date     |
|----------|----------|------------|----------|
| GS       | 27/03/18 | ABW        | 11/04/18 |

AS SHOWN

# 37648

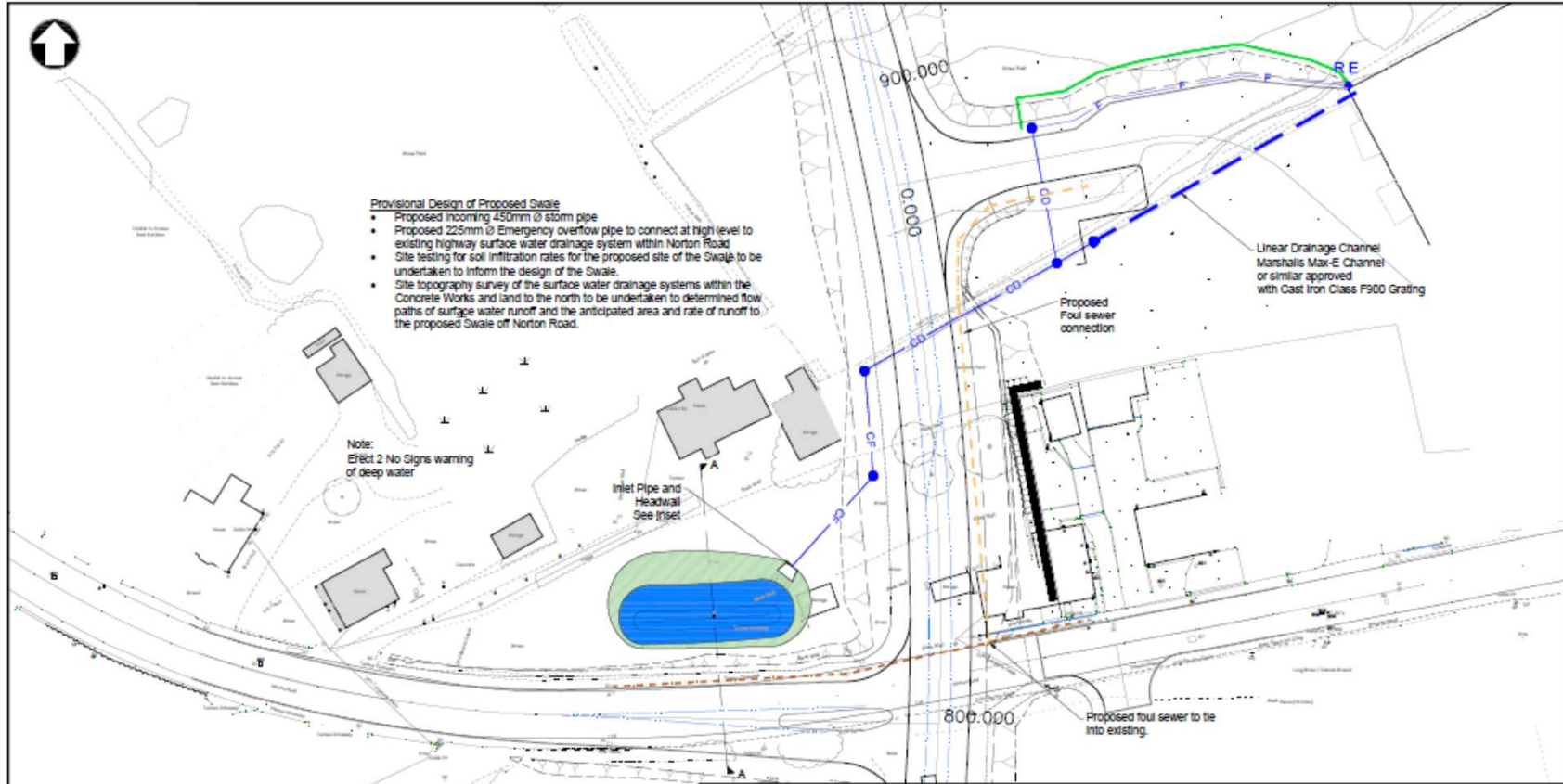

**KEY**

- CD - Carrier D
- CF - Carrier F
- F - Filter D
- Linear D
- Surface
- Gully C
- RE - Road

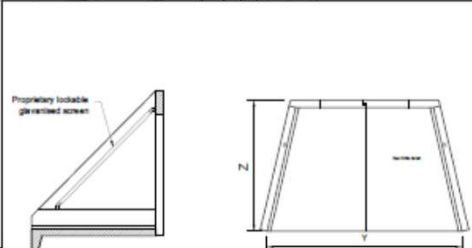
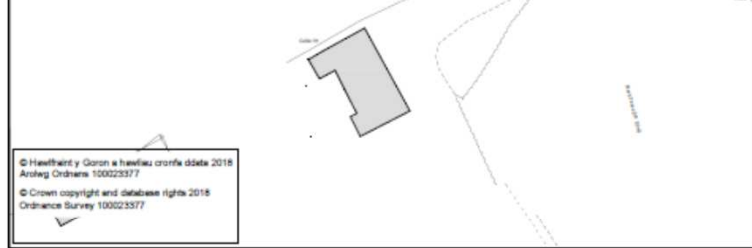

**PCC Headwall using Table**

| Headwall Type | Max pipe dia. (mm) |       | Dimensions (mm) |     |      |      |      |  |
|---------------|--------------------|-------|-----------------|-----|------|------|------|--|
|               | Plastic            | Conc. | A               | B   | X    | Y    | Z    |  |
| H10C          | 300                | 225   | 800             | 150 | 400  | 1300 | 900  |  |
| H16-A         | 500                | 450   | 1100            | 320 | 650  | 1560 | 1320 |  |
| H16-B         | 500                | 450   | 1850            | 410 | 650  | 1560 | 1320 |  |
| H16-C         | 500                | 450   | 2050            | 410 | 650  | 1560 | 1320 |  |
| H10C-A        | 900                | 750   | 1250            | 300 | 1150 | 1960 | 1910 |  |
| H10C-B        | 900                | 750   | 1850            | 300 | 1150 | 1960 | 1910 |  |
| H10C-C        | 900                | 750   | 2130            | 300 | 1150 | 1960 | 1910 |  |
| H20C-A        | 1500               | 1500  | 1250            | 300 | 2025 | 2995 | 1910 |  |
| H20C-B        | 1500               | 1500  | 1850            | 300 | 2025 | 2995 | 1910 |  |
| H20C-C        | 1500               | 1500  | 2130            | 300 | 2025 | 2995 | 1910 |  |

© Healfdrwy y Goron a haelwau cronffwrdd 2015  
Arlwyddwr Ordnance 100022377  
© Crown copyright and database rights 2015  
Ordnance Survey 100022377

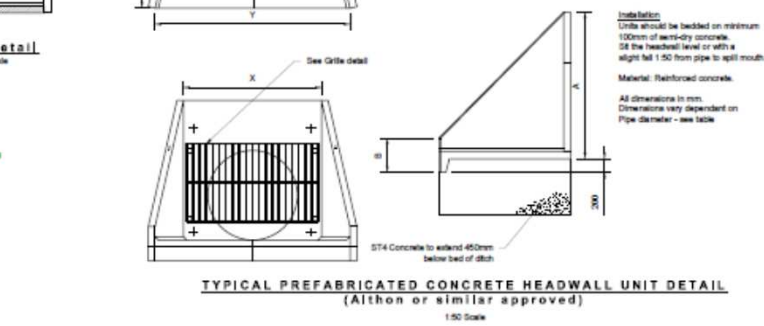
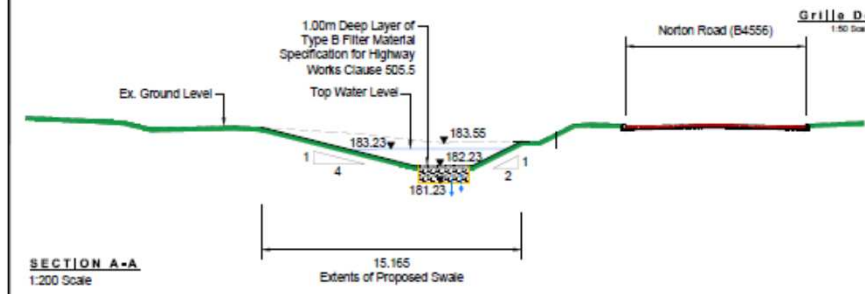

REV DATE REVISION DESCRIPTION

DATE PLANNING APPLICATION

**Sir Gâr**  
Carmarthenshire

**RICK CYNG**  
www.rickcyng.com  
YOUR COUNCIL

**Stephen G Pilliner**  
Head of Planning  
Head of Planning  
Adran Angliadau, Bloc 1,  
Parc Myrddin, Waun Owen,  
Caerfyrddin SA31 3AD

**PROPOSED NEW PENYGGROES CONCRETE LTD. DRAINAGE**

Drawn By: SC Date: 09.05.18 Checked: ABW Date: 11/05/18

Scale: 1:500 Plan, 1:200 Section

# 37648

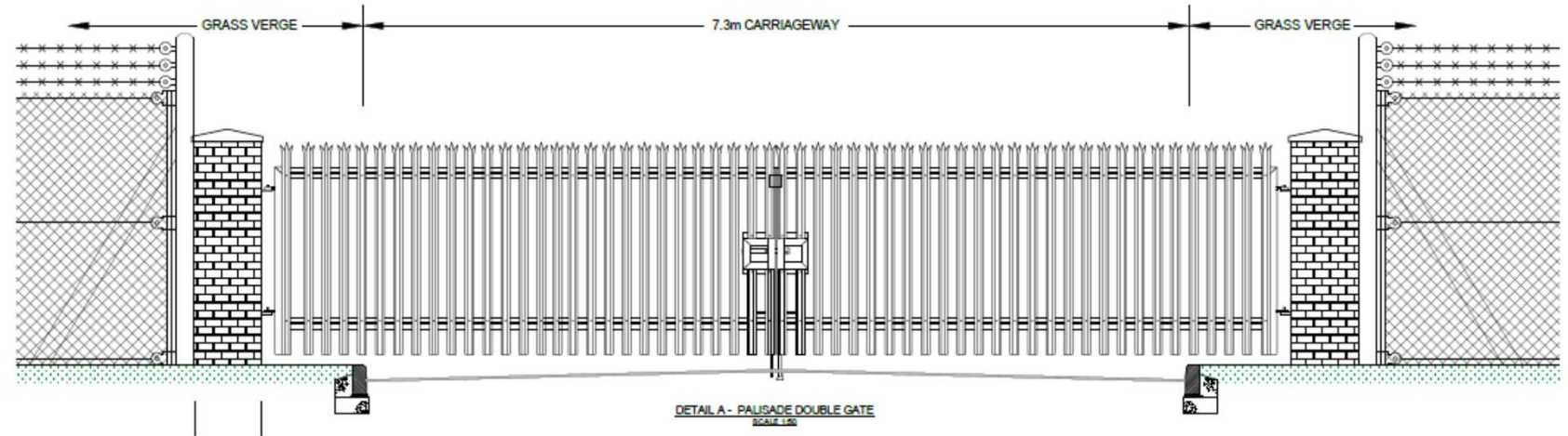
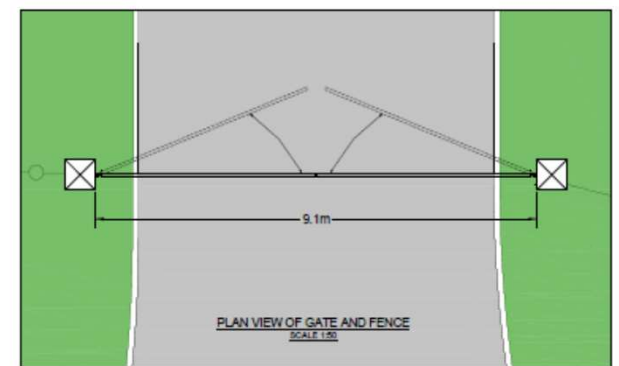
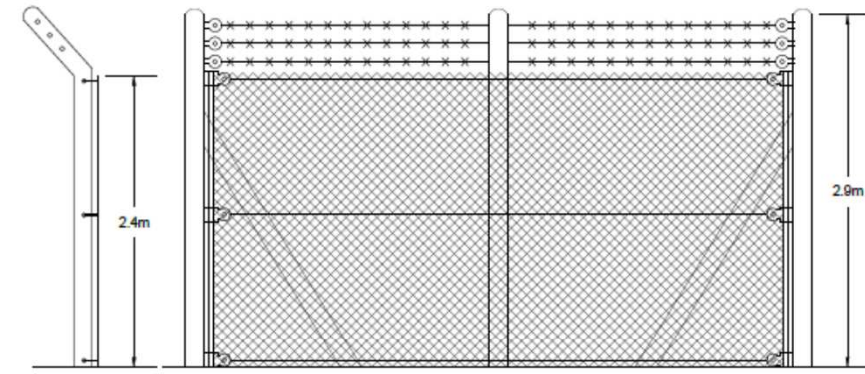
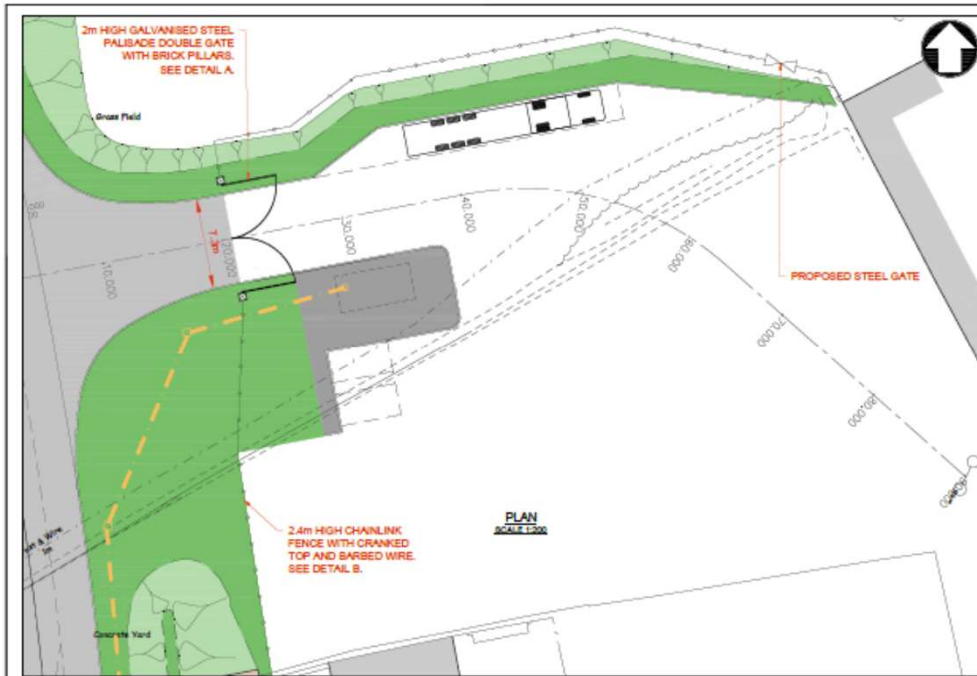

STEPHEN G HILLIER  
ARCHITECTS  
Carmarthenshire

PROPOSED NE  
PENYGROES CON  
LT

FENCING / ACCESS  
DET

27/03/18  
ABW

PLANNING APPLICAT

AS SHOWN

37648



37648



37648



37648



37648





37648



37648

